

Patient report

Bio-Rad DATE: 05/08/2019
D-10 TIME: 03:29 PM
S/N: #DJ4I016123 Software version: 4.20-2
Sample ID: 10484820
Injection date 05/08/2019 03:24 PM
Injection #: 29 Method: HbA1c
Rack #: --- Rack position: 2

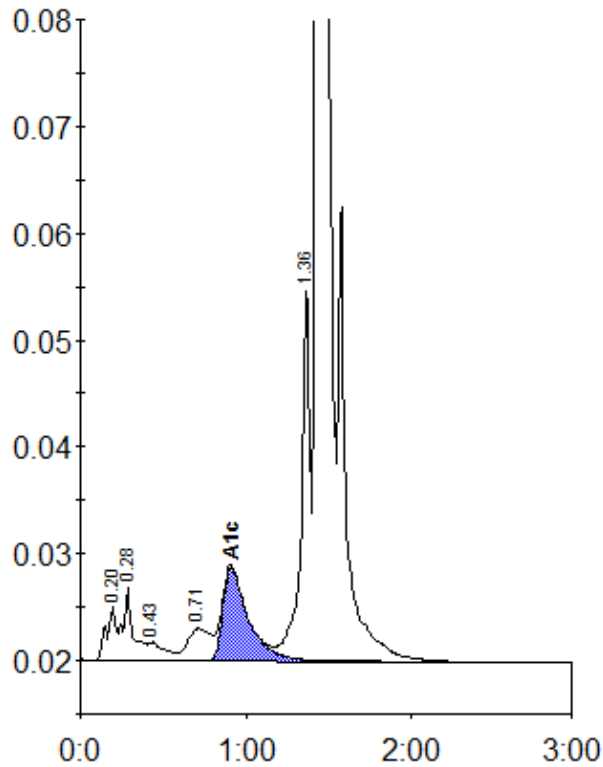

Peak table - ID: 10484820

Peak	R.time	Height	Area	Area %
A1a	0.20	5239	20620	0.9
A1b	0.28	6875	30089	1.3
F	0.43	1750	12638	0.5
LA1c/CHb-1	0.71	3029	29556	1.3
A1c	0.91	8780	93639	5.8
P3	1.36	35376	131816	5.7
A0	1.43	641831	1980263	86.2
Total Area:		2298621		

Concentration:	%
A1c	5.8